

Hark! Its Christmas!

Favorites and Obscure Tunes ~

Arranged for hammer dulcimer by
Peggy Carter

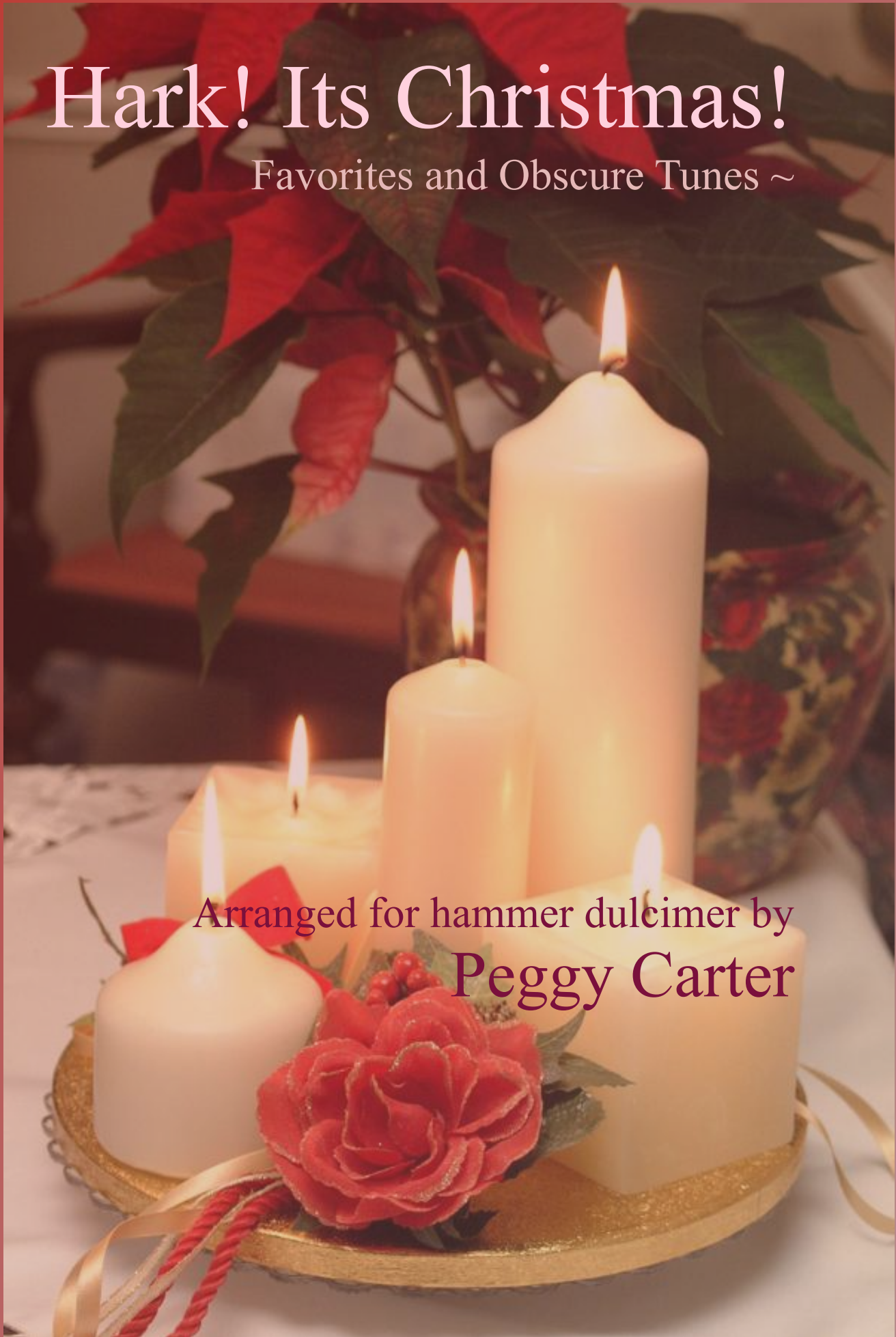

Hark! Its Christmas!

A La Nanita Nana (Spanish)
Angels From Heaven (Hungarian)
Angels We Have Heard On High
At The Hour Of Midnight
Beautiful Star Of Bethlehem
Bring A Torch, Jeanette Isabella
Candles In The Window
Canso Del Nadal (Catalonian)
Carol Of The Birds (Catalonian)
Christmas Eve Jig
Christmas Ice Stars (Chinese)
Cold Frosty Morning
Coventry Carol
Ding Dong Merrily On High
Do You Hear What I Hear?
First Noel
God Rest Ye Merry, Gentlemen
Good Christian Men Rejoice
Good King Wenceslaus
Hark The Herald Angles Sing
He Is Born (Il Est Ne)
I Saw Three Ships
In The Bleak Midwinter (Holst)
Infant So Gentle
I Wonder As I Wander (Niles)
Jazzy Jingle Bells
Joy To The World
Marching Song Of Shepherds
On Christmas Night
O Holy Night
O Lord Most Holy (C. Frank)
On Christmas Night
Peace At Christmas Round
Rockin' Around The Christmas
Silent Night
Simple Gifts (Shaker Hymn)
Sing We Now of Christmas
Star Of Hope (by Peggy Carter)
Three Little Drummers (Irish Jig)
Ukranian Bell Carol (Ukraine)
What Child Is This(Greensleeves)
Wexford Carol (English)
White Christmas
Winter Wonderland

Since this book is available ONLY as an E-Book, or a non-bound packet, The tunes are arranged in alpha-order for ease of filing/storing.

Published by Pick 'N Hammer
16142 Hexham Dr.
Spring TX 7739
Ph. 281-370-9495
Email: peggycarter77@gmail.com

A La Nanita Nana

Spanish Carol

$\text{♩} = 80$

8va
dm lower

dm

dm

9

dm A7 dm

13

G D A7 D

17

D

21

D

25

dm

29

dm

33

dm F dm

©Arr. Peggy Carter 2003

Angels From Heaven

Hungarian Carol
Arr. by Peggy Carter

♩ = 80

HD 1

1

4

1

2

8

1

2

12

1

2

16

1

2

Chords: G, Am, Bm, G, D, G, G, G, Am, G, G, C, D, GM7, G, D, G, G, M7, D7

Lyrics: An - gels from Heav - en
"News we bring, news we bring! In Bethlehem, a -
"The King!" Tho' born so low - ly,
ye ... th to
ran - ev - 'ry one!

©2008 Peggy Carter Arrangement

Angels We Have Heard

Hammer Dulcimer

French Carol

D (F#m) A7 D D (A7) D A7 D

(F#m) A7 D D (A7) D A7 D

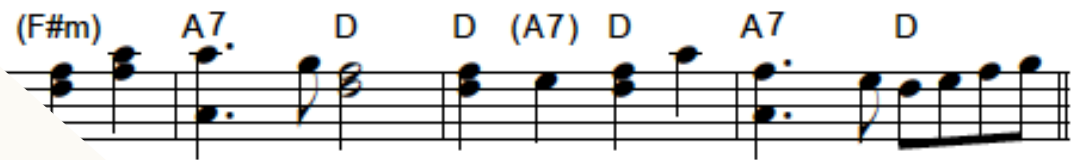

9 7 A7 D G A7

13 em A7 A7

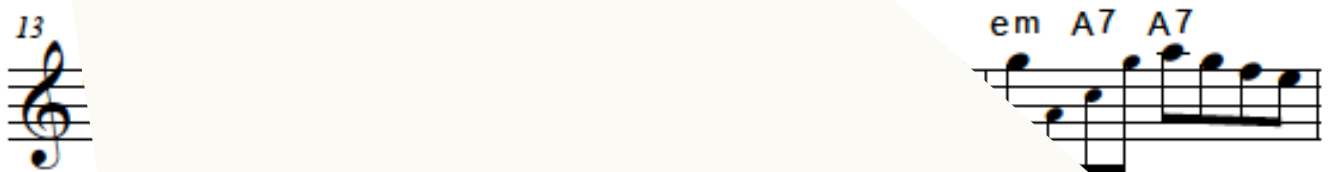

17

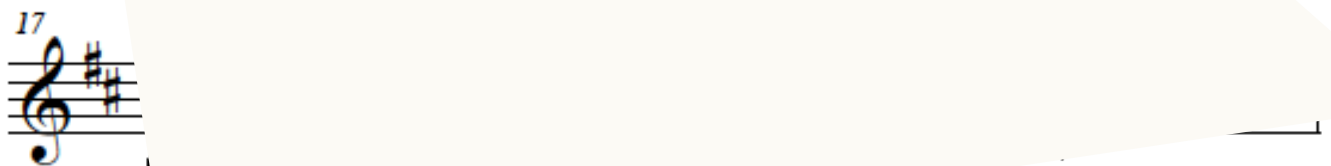

Angels We Have Heard-2Pt

This hammer dulcimer solo is part of an ensemble arranged for strings and wind instruments. Email me to order a custom arrangement for your ensemble.

pegycarter77@gmail.com

At The Hour Of Midnight

Puerto Rican Carol
Arr. by Peggy Carter

Dulcimer

Am Dm E A La

Dm E Am E
la la la la la la la la la. La

9 Dm E Am *Fine*
la la la la la. (La)

13 Dm Am E
midst of win ter,

17 A E
Bri ght
Hea ven
deem er.

21
At

25 D.C. al Fine
Christ the Heav'n ly sun light comes His peace be stow ing.

Beautiful Star Of Bethlehem

Arr. Peg Carter

O beau ti ful star of Beth le hem, shi ning a far thrusha dows

... night to those who long have gone.

... way, un to the place where Je sus

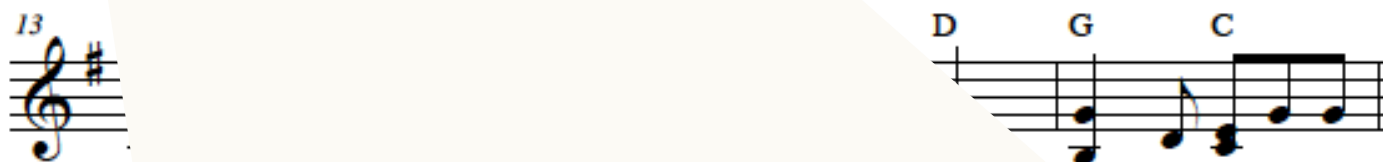

... on!

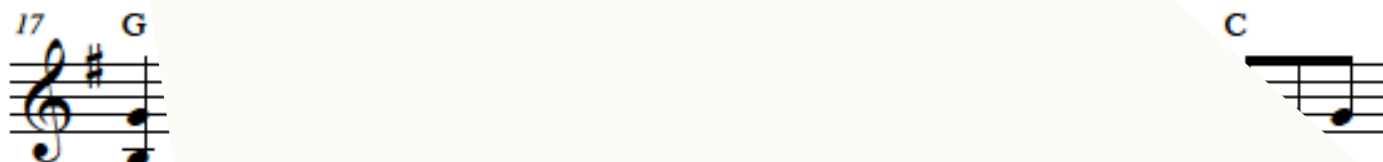

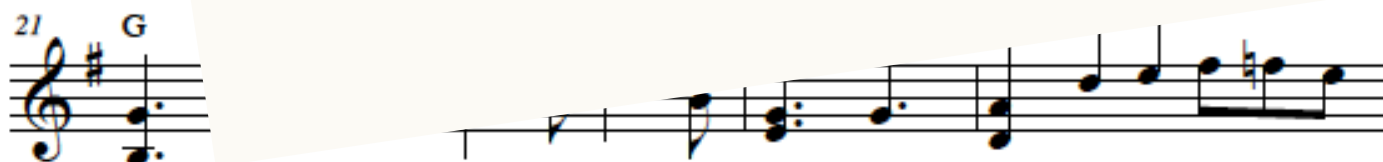

Shine up on us un til the glo ry dawns.

©2005 Peggy Carter Arrangement

Beautiful Star Of Bethlehem

25

D G G G C

O give us the light to light the way, in to the land of per fect

29

G G e m D G C G

day. Beau ti ful Star of Beth le hem, shine on.

See the new arrangements for HD duos, and acoustic ensemble.
Plus new arrangements for Standard, Ginger (Pony) and Baritone MDs

Guitar chords are included for all arrangements.

Visit: www.peggycartermusic.com
Peggycarter77@gmail.com

Bring A Torch, Jeanette Isabella

♩ = 80

French Arr. Peggy Carter

D

D

D

A7

TD1

H

HD

G

A

hd1

md

hd2

hd3

2

Bring A Torch, Jeanette Isabella

hd1

7 D bm em A7 D D

hd1

10 em7 A

md

hd2

hd3

Bring A Torch, Jeanette Isabella

13 *bm* *A* *D* *A* *bm* *A* *D* *A*

hd1

n

hd2

hd3

16 *D*

hd1

md

hd2

hd3

19 D D A7 D

hd1

19

md

19

hd2

hd3

Candles In The Windows

Unknown

Arr. by Peggy Carter

$\text{♩} = 80$

Dulcimer

When the sun lies low on the ho - ri - zon, & the
es are blan - ket - ing the ground.
5 ts are long. Birds have flown a - way with song, but
7 I think its grow - ing strong.
9 on the trees spread
11 I can
13 feel me when I see
15 can - dles in the win - dow, and the stars up - on the trees.

Chords: D, A, D, G, A, D, B, GM7, Em, A, D7, G, A, C, D, Em7, A7, D

2nd time to Coda; 3rd time Fine

Candles In The Window

27 ^{1.} F# B m F# A7
 Ooo - - - - ooo - Ooo - ooo. Its the

D G A D
 son for love and cel - e - bra - tion. When the

2 G A D G D
 joins hands. Its a spe-cial hol-i-day, where

25 E m B m G M7 E m A *D.S. al Coda*
 white and gray to a sparkling fair-y-land.

28 F#m
 let it

30 fre

32 G M7 G M7 A *D.S. al Fine*
 dark world that we know. Its the time for mir - a - cles. _____

Carol Of The Birds

Catalonian Ballad

Catalonian
Arr. by Peggy Carter

HD 1

1

6

1

2

11

1

2

16

1

2

21

1

2

voice:

When God's great star ap - pears, And floods the earth with
song, And warb-ling all night
warbling all night long, Ex - presstheir gladheart's

Em Em Em B B

Em B Am Em Am

Am D

B

E

©2008 Peggy Carter Arrangement

Carol Of The Birds

26 B Em Em Em

1 light - - ness. The night - in - gale is first To

2

B Am Em Am B B7

1 song of cheer And tell us of his glad - ness:

2

34 Em D G

1 To free us from all sin, And

2

39 Am

1 from To

2

45 D

1 free sm and ban-ish ev-'ry sad - - ness.

2

Canso' del Nadal

Catalonian Song

D D D G D A7 D

G A7 D G D A7 D

9 D D A G D

13 D D D

16 D

Christmas Eve Jig

Irish Trad

Dulcimer

Hammering over it indicates the lower case "l" with a line over it indicates the LEFT TREBLE bridge. The lower case "r" with NO line over it indicates RIGHT TREBLE bridge.

Listen to a rendition of this jig on "A Touch Of Christmas" by Peggy Carter on hammer dulcimer and Beverly Allison on flute. To order, visit www.peggycarter.com.

Chinese Rocking Song

Chinese arr. Peggy Carter

$\text{♩} = 50$

G Am G G Em Bm

5

G Em G Am Em

9

Bm Em

13

E Am D G

Cold Frosty Morn

Old Fiddle tune

Am

Am G Em

9 Am G Em

13 Em

17 A

21 Am

Coventry Carol

16th Century English Carol
Arranged by Peggy Carter

mp

3 3 3 3

5 *p*

lay Thou lit - tle ti - ny child.

mf

- lee, loo lay. This

13

of whom we sing,

17

1

lay

21

25

mf

29

33

37 *mp* *rit.*

© 2002 Peggy Carter

Ding Dong, Merrily on High

Arr. Peggy Carter

D D D D

D G D G A D

G D G A D

1 17 D A7

17 D G A D

21 A D

25 D

29 L

33 D D G A7 D

Do You See What I See?

Arr. P. Carter

♩ = 100

D A D D

* a finger on the
str treble bridge.

8

12

16

20 1

24 A

28 D 3.

A b m G e m

D D A

D A

D

© 1996 Arr. by Peggy Carter

The First Noel

French Carol
Arr. by Peggy Carter

$\bullet = 80$

Flute

17

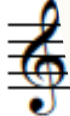

21

God Rest You Merry, Gentlemen

Arr. Peggy Carter

$\text{♩} = 60$ Em Em Em

C B Em

C B Am

12 D Em

16 Em

20

Good Christian Men, Rejoice

Arr. Peggy Carter

HD

hd

hd

hd

hd

Chords: D, A, bm, f#m, A, D, A, em, A, D, D, A, D, G, A

Good King Wenceslaus

Arr. Peggy Carter

$\text{♩} = 104$

5

9

16

20

25

30

34

39

©2000 Arr. Peggy Carter

Hark The Herald Angels

D A7 D A7 D

Hark! the Her ald An gels Sing. Glo ry to the new born king!

Hark! the Her ald An gels Sing. Glo ry to the new born king!

D A A E7 A

mer cy mild. God and sin ners rec on ciled.

mer cy mild. God and sin ners rec on ciled.

9

D A

Join the tri umph of the skies.

Join the tri umph of the skies.

13

D D A D

in Beth le hem!"

in Beth le hem!"

17

A D

A D

He Is Born

Arr. by Peggy Carter

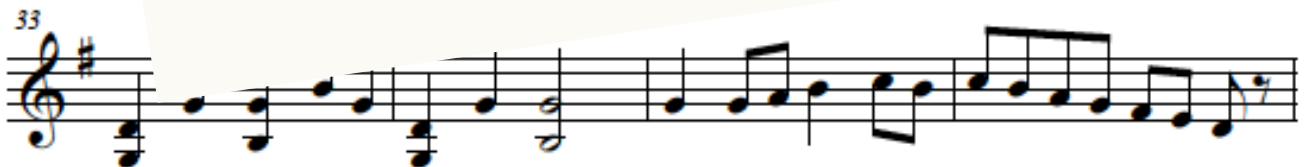
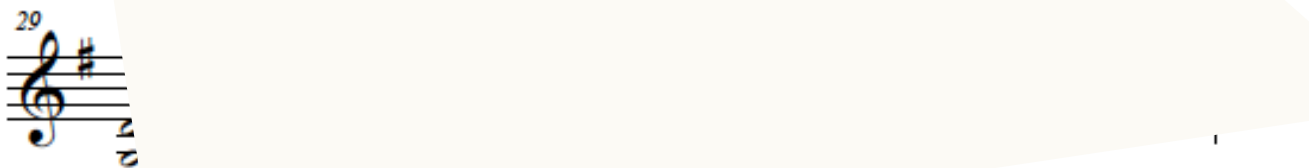
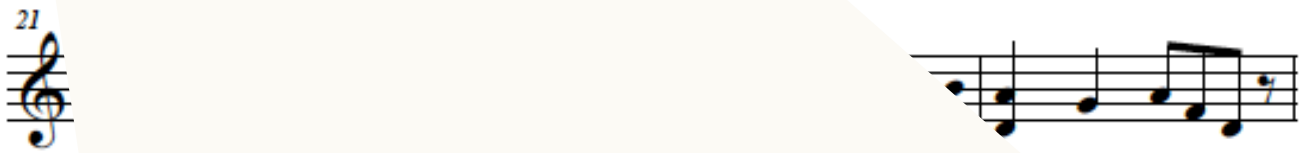

27

He Is Born

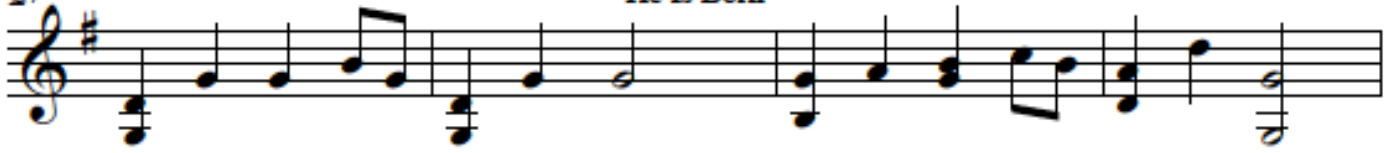

41

45

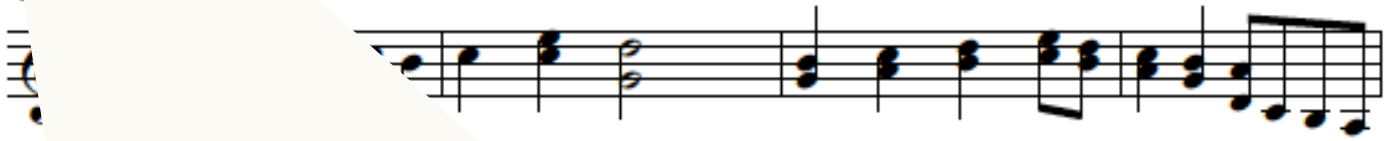

49

53

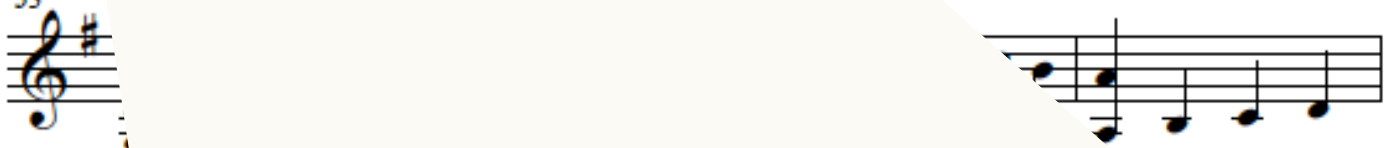

57

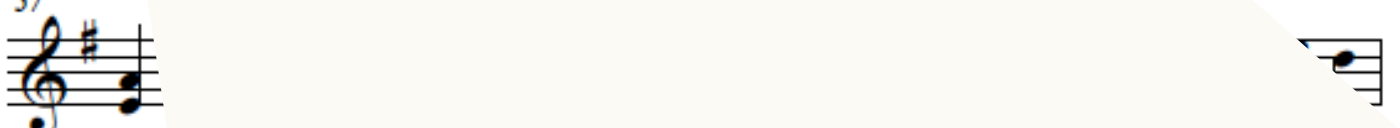

61

I Saw Three Ships

Arr. Peggy Carter

♩ = 60

HD 1

G

G

3

G

D7

G

D

7

D7

G

11

G

© 2005 Arrangement by Peggy Carter

In The Bleak Midwinter

Gustav Holst (1874 - 1934)

$\bullet = 70$

G Bm Em G D

G Em

Am D G Bm

16 G

13 D Em

16

19 Dul. Ar G

copyright © 2002 by Peggy Carter

Infant So Gentle

♩ = 110 D D A7 D French A7

In fant so gen tle so pure and so sweet; _____

5 D A7 D A7 D

ny eyes, sin__ ners doth__ greet.

9 D A7

show. _____

13 D

We _____

©2006 Peggy Carter Arrangement

I Wonder As I Wander

Appalachian arr. Peggy Carter

Musical score for "I Wonder As I Wander" in 3/4 time, featuring guitar chords and a large diagonal graphic.

Tempo: $\text{♩} = 80$

Chords: am, dm, F, E7, G, am

Measure numbers: 5, 9, 13

© 2005 Arrangement by Peggy Carter

I Wonder As I Wander 2

17 am dm7 am G

21 am am

25 dm F

30 E7

Jazzy Jingle Bells

Arr. Peggy Carter

©2004 Peggy Carter Arrangement

Jingle Bells 2

17

G G G G

Accompaniment for measures 17-20.

2

G A7 D7

Accompaniment for measures 21-23.

25

G

Accompaniment for measures 24-25.

29

C

Accompaniment for measures 28-29.

Joy To The World

Arr. Peggy Carter

D 5 4 3 2 5 4 3 2 2

Joy to the world the Lord has come! Let

5 3 4 4 5 5

her king. Let

9 5 5 4 3 2 2 5 4 4

Him room, and

13 5 4 3

hea and

17 D 2

heav ven and na ture sing.

© 2007 Lesson by Peggy Carter

Joy To The World

21 D D A7 D

He rules the

D D A D G

in truth and grace, and makes the

2 D D

the glo - ries -

33 D D

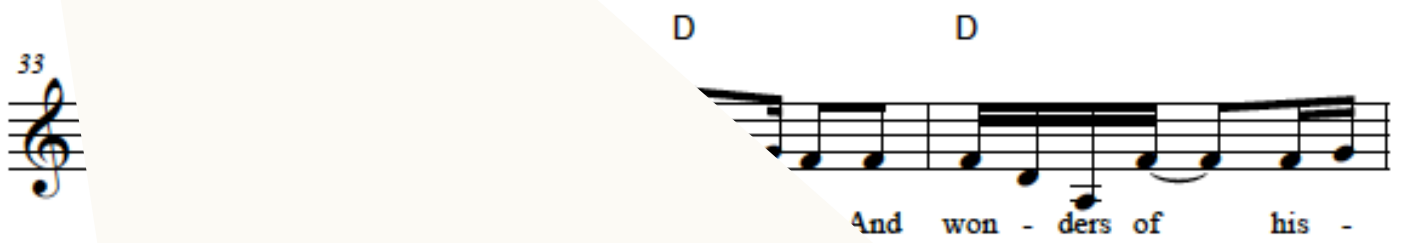

And won - ders of his -

37 D

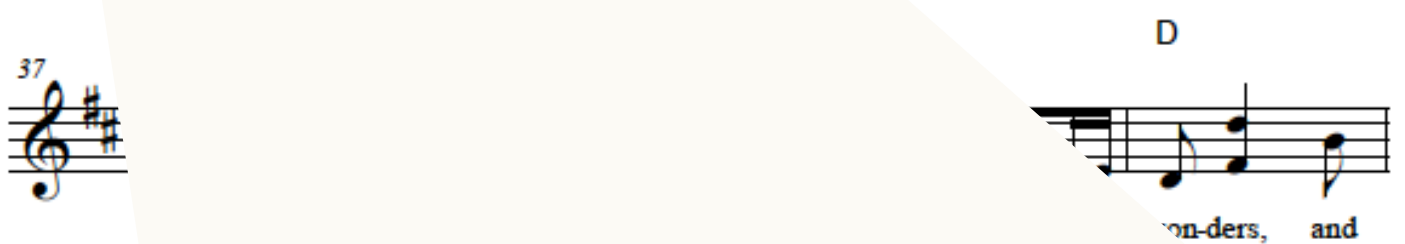

won - ders, and

41

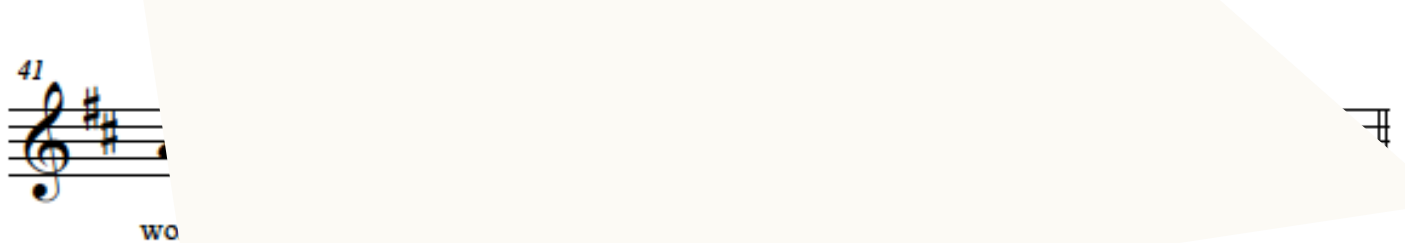

wo

44 D D

Marching Song of The Shepherds

I found this tune in an ancient public school music book and thought it sounded especially good on the dulcimer.

Arr. Peggy Carter

If the shepherds who came to worship the Baby Jesus had no gifts
to give, they brought instruments and played music for the Baby King.

O Holy Night

Adolf Adam
Arr. by Peggy Carter

Hammer Dulcimer

$\text{♩} = 100$
mf

D D D

G D D D

D D D

13 D D

17

21

25 A

29 D F#m

©2009 Arrangement by Peggy Carter

O Holy Night 2

33

Em Bm

40

D A7 D

44

D A7 D

45

A7 D

49

D

53

O Lord Most Holy

(Panis Angelicus)

Cezar Frank
Peggy Carter

♩ = 80

Dulcimer

©2005 Panis Angelicus

O Lord Most Holy 2

18

20

25

27

29

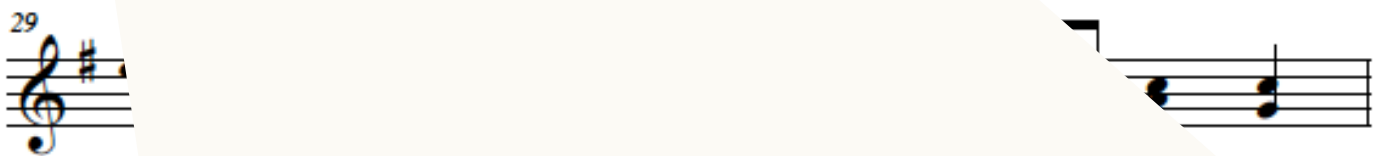

31

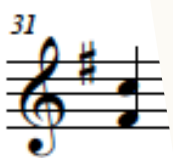

34

On Christmas Night

English arr. Peggy Carter

G am G D G am G D G

5 D G D A D A D A D

C G am G D D

D G am G A G

am G D G

21 G D G D

25

agement

Peace At Christmas

3 Rounds

Unknown

Arr. by Peggy Carter

1. Peace

Dulcimer

Am G Am E Am G Am E

G Am E Am G Am

9

Em Em Em

13

Em Em

17

Em

21

E

3. Ring

25

1

29

D G A D G

Rockin' Around The Christmas Tree

Arr. by Peggy Carter

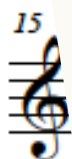

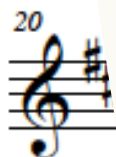

Silent Night

Arr. Peggy Carter

♩ = 100

D A7 D D

D D D

9 D D7

13 D D

17 D

21 A

25 D a

Simple Gifts

Arr. Peggy Carter

8

12

16

20

24

Chords: G, D, D7, G, C, G

© 2006 Peggy Carter Arrangement

Simple Gifts 2

28 G G G D

32 G D G C G D G D G

36 G D D G

Sing We Now of Christmas

Arr. Peggy Carter

dm A7 dm A7 dm

R stay on BASS bridge

A7 dm A7

9 A7 dm A7 dm

13 dm A7 dm

17 d

R

21 dm

© 2002 Peggy Carter Arrangement

Star Of Hope

Peggy Carter

Hammer
Dulcimer

D bm em A

There's a

D bm em A

in the sky, shin-ing down where we lie, All who
above, above, shin-ing down full of love Bring-ing

bm em A

arts are joy - ful to night. From the
and hope for the light.

1

F#m G

re - lease from des -

17

E7

ev - ry -

21

25

kind, Star of Hope, Star of peace, star of love.

© 2004 Peggy Carter

Three Little Drummers

Follow the hammering suggestions to make this jig "flow." Lower case l and r with a line above indicate left or right hand on the left treble bridge. Upper case L and R with no line indicate right treble bridge. A line under the R indicates bass bridge.

Irish Trad

©2000 Arrangement by Peggy Carter

Three Little Drummers 2

B2

41

am G am G

R L E I R I R L R I R I r I r I

4

am G G G am

r I r I R

4

G am G

R I R L R r

53

G G am

r R

57

G

G

61

a

a

Coda:

65

am

am

69

am

am

Ukranian Bell Song

Carol Of The Bells

Ukranian Trad.
Arr. by Peggy Carter

Dulcimer

Am C Dm Am Dm Am B dim Am

Am Am Am

Am Am Am

17 Dm Am

21 Am

25 A1 ru

29 Am

33 Am

©2004 Arrangement by Peggy Carter

The Wexford Carol

Irish - from Co. Wexford

9

13

17

21

25

29

Chords: G, am, G, F, B, R/T, am, CM7, G, B \flat , R/T, gm $\bar{3}$, dm, R/T, B, am, CM7, G, F, gm $\bar{7}$, G, am, CM7, G

arrangement © 2002 Peggy Carter

What Child Is This?

♩ = 70

Arr. Peggy Carter

White Christmas

Irving Berlin

Score

5

9

13

17

21

25

29

33

©2006 Peggy Carter Arrangement

Winter Wonderland

Dulcimer

8

12

16

21

25

29

Peggy Carter Arrangement