

The Sounds of Christmas

Mt. Dulcimer *Christmas* *Collection*

40 Arrangements by
Peggy Carter

Published by Peggy Carter
16142 Hexham Dr.
Spring TX 7739
Ph. 281-370-9495
Email: peggycarter77@gmail.com

Sounds Of Christmas

A La Nanita Nana	Jeanette Isabella
And The Stars Danced	Jingle Bells in G
Angels We Have Heard	Joy To World (extended)
Autumn Leaves	Little Lamb
Beautiful Star of Bethlehem	Mary's Little Boy Child
Breakin' Up Christmas	Masters In The Hall
Christmas Time Is Comin'	Night Ends
Calypso Christmas	Ode To Joy
Canso del Nadal (solo)	Personent Hodie
Canso del Nadal (2 MDs)	Shao Bao Bao
Chinese Rocking Song	Silent Night
Cold Frosty Morning	Sing We Now Of Christmas
Coventry Carol	Star Of Hope
Do You Hear What I Hear	The King Shall Come
Don Oiche Ud Im Beitel	There Was A Little Baby
First Noel (The)	Ukranian Bell Carol
In Dulci Jubilo	We Three Kings
I Wonder As I Wander	Wexford Carol
JazzyJingle Bells in D	What Child Is This in DAD
Jesus Loves Me	What Child Is This in DAC

A La Nanita Nana

Spanish Carol

♩ = 80

8va-
lower

DAC

A La Nanita Nana 2

21

25

29

33

37

See the complete list of Christmas arrangements
by Peggy Carter at www.peggycarter.com
Or email haams@houston.rr.com...
Or call 281-370-9495.

And The Stars Danced

Nancy Lea Shorb

D D D D D D

Who could sleep on such a night? The stars are danc - ing

DAD

0 0 0 1 | 2 2 2 3 | 4 4 4 2 | 0 0 0 1 | 2 2 2 3 | 4 4 4 2

7 A A D D D D

round. Ma - ry's Babe is born to -

1 1 1 1 | 0 0 0 1 | 2 2 2 3 | 4 4 4

13 D A D

born in Beth-le-hem Town.

2 2 2 4 | 3 2 1 0 | 0 0 0 0

19 Bm D D

bid us come!

5 7 | 7 8

25 **D** **D** **And The Stars Danced** **Bm** **D** **D** **A7**

25 Come to Beth - le - hem and see the Babe, the Lord of

31 **D** **D** **D** **G** **D**

31 light. Who could sleep on such a night? The

37 **D** **G** **D** **Bm**

37 stars are danc - ing round.

43 **D** **D**

43 born to night

Angels We Have Heard

French Carol

Melody

Standard

MD

DAD

5

5

9

9

13

13

17 **D (A) D G D A7 Angels...p. 2 D bm A7**

17

0 0 0 0 0 1 1 | 0 0 2 4 5 4 3 2 | 3 0 2 3 4 3 2 1

21 **D G A7 D (A) D G D A7 D**

21

2 0 0 2 3 2 1 0 | 1 0 2 1 0 3 2 1 | 0 0 0 0 1 0 0 1

26 **D bm A7 D**

26

0 5 1 4 | 0 0 2 4 | 4 0 2 4 | 3 0 2 3 4

30 **D + (F#m) A7**

30

2 2 2

Angels...p.3

34 D (F#m) A7 D D (A7) D A7 D

34

38 D bm A7 D G A7

38

42 D (A) D G D A7 D bm

42

46 D G A7

46

Autumn Leaves

by Joseph Kosma, Johnny Mercer, and Jacques Prevert

Arr. by Peggy Carter

Em Am D G G6 Am

DAD

1 2 3 6 6 5 4 3 2 0 1 2 5 5 3 3 3 6 3 4

5 Am B Em Em Am D

4 4 4 4 4 4 4 5 1 2 1 1 1 1 4 0

4 4 4 4 4 4 4 3 1 3 1 1 2 3 6 6 5 4 3

11 G G Am B F

3 3 3 3 3 6 3 4 4 4 4 4

5 5 5 5 5 3 4 4 4 4 4 4

17 B B

2 2 2 2

1 1 1 1 1

2 2 2 2 1

Autumn Leaves 2

22

D7 G G Am B

Fingerings: 4 0 0 | 3 3 3 | 3 3 3 | 4 4 | 2 2

27

Em Em Am B Em

Fingerings: 3 3 3 | 3 3 3 | 4 4 4 | 2 1 1 | 1

Visit www.peggycartermusic.com and learn about Peggy's Dulcimer Circle.

Web lessons for MD and HD.... lessons on your own playing level, plus Play-Along videos so you can play along with Peggy-And-Friends.

Need an arrangement for your dulcimer ensemble? (Or for dulcimer with piano accompaniment, string quartet, or wind ensemble) Email me at haams77@gmail.com and let me know what you need.

Many Christmas Ensemble arrangements are ready and waiting.

Beautiful Star Of Bethlehem

Arr. Peg Carter

DGD

O beau ti ful star of Beth le hem, shi ning a far thrusha dows

Chords: G, G, C

5

dim. Giv ing a light to those who long have gone.

Chords: G, G, G, A, D

9

And guiding the wise men on their way, un to the

Chords: D, G, G, C

13

lay. Beau ti ful Star of Beth le

Chords: G, G, em

17

O Beau ti ful

Chords: G, G, G

Beautiful Star Of Bethlehem

21

Chords: G, G, em, A, D

Lyrics: Shine up on us un til the glo ry dawns.

25

Chords: D, G, G, G, C

Lyrics: O give us the light to light the way, in to the land of per fect

29

Chords: G, G, em, D, G, C, G

Lyrics: day. Beauti ful Star of Beth le hem, shine on.

Visit www.peggycartermusic.com information about
Peggy's Dulcimer Circle web lessons

Breaking Up Christmas & Christmas Time's A-Comin'

Trad

Breaking Up Christmas

MD
DAD

4 4 2 | 4 4 2 | 4 4 2 1 0 | 1 1 0

5 5

0 1 0 1 | 0 2 2 1 0 1 | 0 1 0 1 0

Christmas Time Is Comin'

9 9

0 0 0 0 | 0 0 0 0

2 2 0 0 0 | 2 4 4

13 13

0 0 0

2 2 0

17 Christmas Time's A-Comin' 2

0 0 0 0 | 0 0 0 0 | 3 3 3 3 | 3 3 0 0

2 4 4 4 | 4 4 3 2 | 3 5 5 5 | 5 5 3 4 | 3 0 0

21

0 0 0 0 | 0 0 0 0 | 1 1 1 1 | 0

2 4 4 4 | 4 4 3 3 2 | 1 1 2 1 | 0

25

0 0 0 0 | 0 0 0 0

2 2 0 0 | 2 4 4 4

29

0 0 0

2 2

The title, "Breakin' Up Christmas" refers to breaking down the Christmas tree, putting away the ornaments, and saying "good by" to the Yuletide joy until next year.

Calypso Christmas

Unknown

MD
DAD

Chords: D D D D D D G D

5

Chords: G D A7 A7 D D G D

9

Chords: G D A7 D G D A7

13

Chords: G D A7 D G

17

Chords: G D A7

Canso' del Nadal

Catalonian Song

Canso' del Nadal

Dulcimer Duo

Catalonian Song

Chinese Rocking Song

Chinese arr. Peggy Carter

♩ = 50

G am G G em bm

DAD

5 am G em G am em

9 G am G bm

13 em G bm

Hear this lovely traditional Chinese tune on Peggy's CD, "Touch Of Christmas" email peggy at SamFest97@aol.com

Cold Frosty Morn

Old Fiddle tune

am am G em

DGD
Capo 1st fret

0 3 4 3 4 4 5 6 5 6 7 8 8 8 5 3 3 3 4 5 4 5 6 7 7 7

5 am am am G em

0 3 4 3 4 4 5 6 5 6 7 8 8 7 0 5 5 5 5 4 4 4 0 0 0 0

9 am am em

8 11 11 11 12 11 10 8 8 8 11 11 11 12

13 am C D

4 4 4 6 4 4 4 6 4 4 4 6

Coventry Carol

Traditional Carol

Do You See What I See?

Arr. P. Carter

♩ = 100

D A D D

Said the Night wind to the lit tle lamb Do you see what I see?

DAD

4

D D A D D

Way up in the sky, lit tle lamb, Do you see what I

8

D b m A b m

a star, a star, danc ing in the

12

F# G A F

kite! With a tail as '

Score

A

Ring ing thru the skysherp herd

7 4 | 2 2 2 2 2 1 1

Score

D

ear what I hear? a song, a song

7 7 7 7 0 4 | 2 2 2 2 2 2 2

Score

b m G e m F# G A

an a bove the trees, with a voice as big as the sea! With a voice as big as the

4 5 4 3 2 1 | 0 0 1 0 1 | 2 2 2 2 1 | 0 0 3 2 1

Score

28 D 3. D D

sea!

3. 4 4 4 4 4 4 | 7 7 7 7 7 7

Said the shepherd boy to the mighty king,
 "Do you know what I know?
 In your palace warm, mighty king,
 Do you know what I know?
 A Child, a Child shivers in the cold--
 Let us bring him silver and gold,
 Let us bring him silver and gold."

Said the king to the people everywhere,
 "Listen to what I say!
 Pray for peace, people, everywhere,
 Listen to what I say!
 The Child, the Child sleeping in the night
 He will bring us goodness and light,
 He will bring us goodness and light."

Do you have "A Dulcimer Christmas" with 20 Christmas favorites arranged for HD and MD. See the tune list at www.peggycartermusic.com.

Don Oiche Ud Im Beithil

Irish Trad

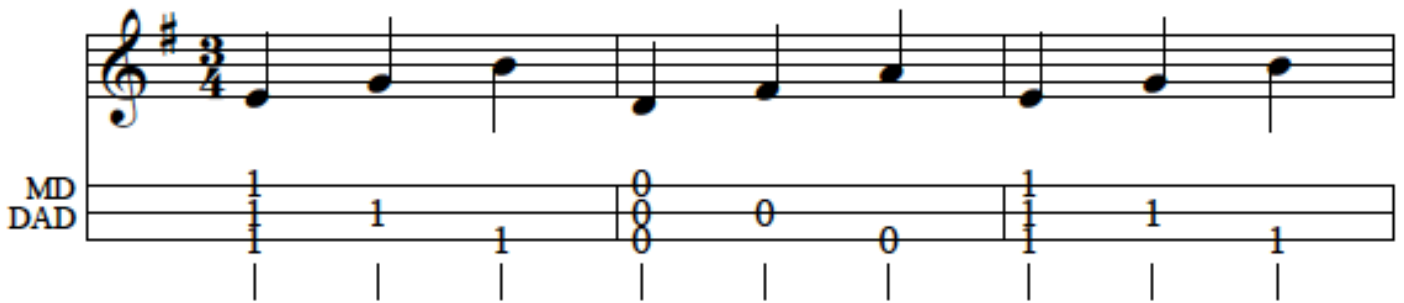

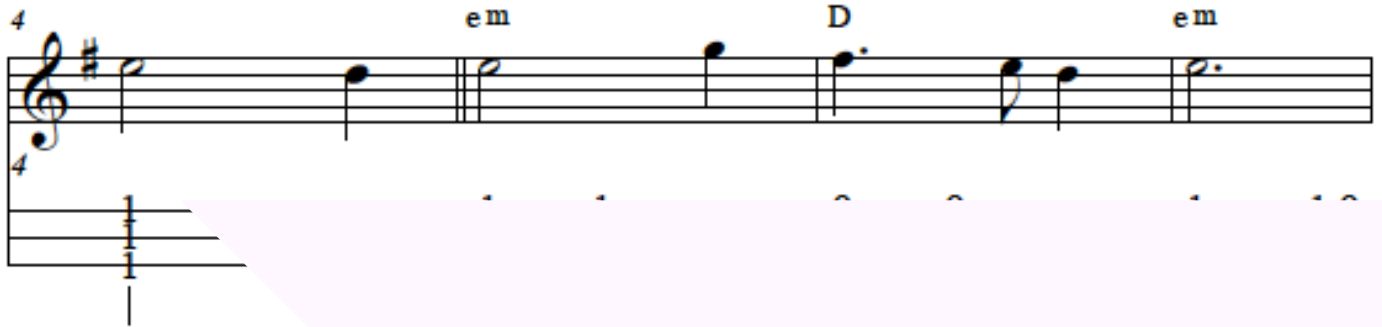

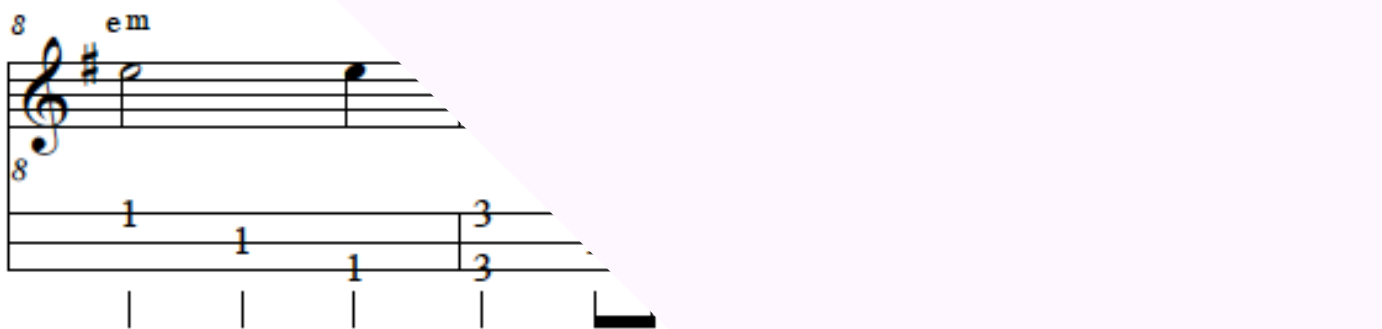

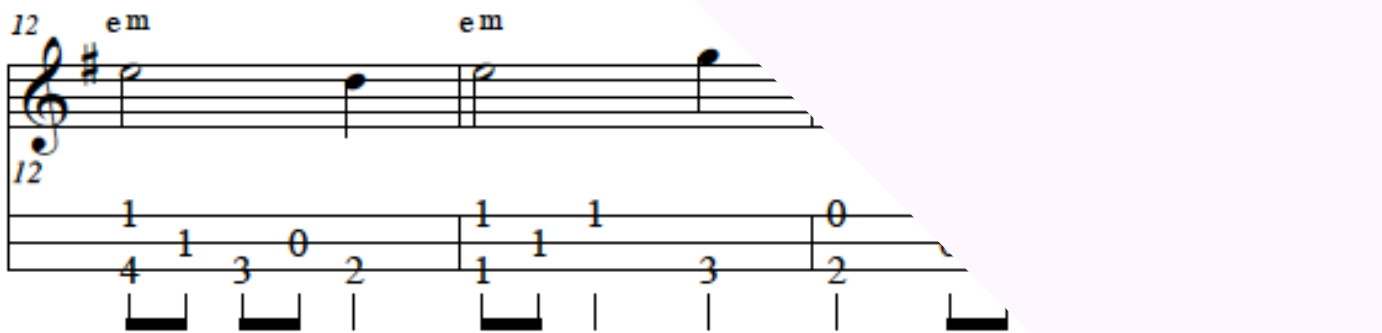

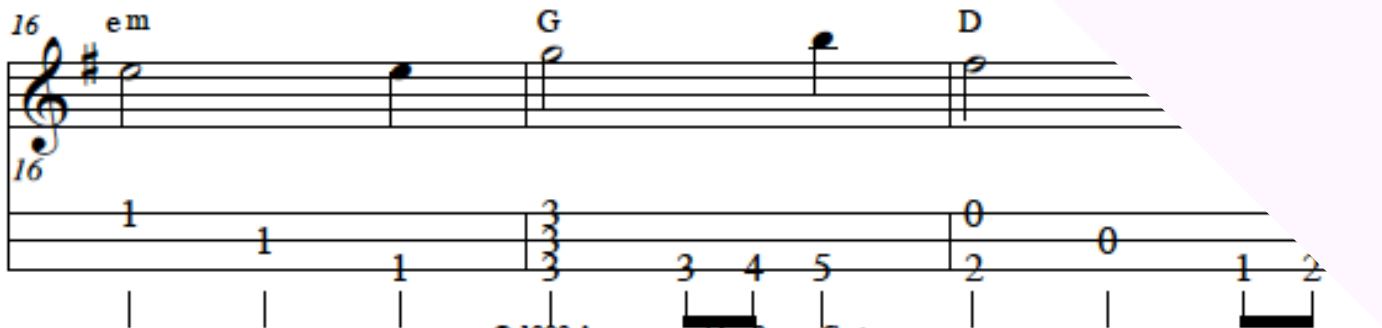

Don Oiche Ud Im Beithil

19 *em* *em* 2 G

19

Bass line for measures 19-21. Measure 19: 1. Measure 20: 1 2 1 (triplet). Measure 21: 1, 3, 5, 7, 6, 5.

22 *D* *C* *C*

22

Bass line for measures 22-24. Measure 22: 4, 4 5, 5 5, 7 5. Measure 23: 6, 6, 8, 8. Measure 24: 8, 6, 7, 8.

25 *G* *G* *bm* *bm*

25

Bass line for measures 25-28. Measure 25: 5, 7 6, 5. Measure 26: 3, 3, 3. Measure 27: 2, 3, 5. Measure 28: 5.

29 *em* *D* *em*

29

Bass line for measures 29-32. Measure 29: 1, 1, 1, 3. Measure 30: 0, 0, 2, 1, 0.

33 *G* *D*

33

Bass line for measures 33-34. Measure 33: 3, 3. Measure 34: 3.

The First Noel

French Carol
Arr. by Peggy Carter

$\text{♩} = 80$

DAD

D D G D G D G

5 D G D G A D A D

9 D D G D G

13 D G D G A

17 D

The First Noel

21 A D G D G A D A7 D

26 D G A D

Caroling has been popular in France for centuries.... French carols are called *noels*. The poor often sing in the streets during the season, and money is tossed to them from the windows.

On December 4th, *St Barbara's Day*, lentils are soaked and planted in a bowl so that they will be well grown by Christmas Eve. The bowl of growing green blades is placed next to the creche as a symbol of an offering of a living thing.

The *creche* is of great importance in the French home at Christmas. Candles are lighted in front of the creche on Christmas Eve and are kept burning until *Epiphany*. On Christmas Eve the house cat is well fed since, for some unknown reason, it is considered bad luck if she cries on the sacred night. Some French families believe that the Christ Child brings gifts on Christmas Eve. Others are looking to *Bonhomme Noel* (*Father Christmas* or "*The Good Spirit of Christmas*") as their gift-giver. The Children place their shoes by the fireplace to be filled.

Midnight Mass on Christmas Eve is attended by great numbers. In the olden days the French people took food with them and dined in the church after the mass. Today after mass, many families hold suppers in the homes or in restaurants and these are known as the *Reveillon*.

The Fete des Roi or Feast of the Kings takes place on Twelfth Night, and parties on this night are often elaborate. Epiphany is a time for family reunions, and there is also gift

In Dulci Jubilo

Use a "long – short" (galloping) strum across all strings throughout.

Arr. Peggy Carter

Dulcimer

D A bm A7

DAD

5 D A bm em A D

4 3 4 3 2 1 0 0 1 1 2 1 0

9 D A F#m bm em A

4 3 4 3 2 1 0 0

13 G A7 D

1 2

In The Bleak Midwinter

Gustav Holst (1874 - 1934)

$\text{♩} = 70$

G em C D G

DAD

3 7 5 2 | 1 5 3 0 | 3 4 3 0 2 | 3 3 3

^s G em am am D

5 6 7 5 | 4 4 5 3 | 4 4 5 4 4 | 4 1 2 0

bm em am D G

4 5 4 4 5 4 | 4 4 4 3 4 | 3 1 0 1 3

em G D

0 0 5 4 3 | 0 5 4 3

D G

1 0 1 3

I Wonder As I Wander

Appalachian Mt. Song

em em G am

Capo 1st fret

I wonder as I wander out under the sky, how

DAD

5 em em em em

sus our savior did come for to die, For

em em D

ple like you and like I, I

em am

the sky.

Jazzy Jingle Bells

Arr. Peggy Carter

D D D G

DAD

5 G A7 A7 D

D D G

D

Jingle Bells 2

17 D D D D

21 G D E7 A7

D D D

A7

Jesus Loves Me

DAD

D A7 D G G D

2M 1M 0 2 2 0 0 0 0 0 0 0

3I 0 0 3 3 6M 6 6 6 6 5M 5

4T 2 2 1R 2 4 4 5R 5 7T 5 5 4R 4

5

D

2 0 2 0

3 0 0

4T 2R 2 1

9

D G

0 0 0 0 5

0 0 0 6M 6 6

4 2 4 5R 7T 7

13

D G D

0 0 0 0 0 0 1

0 0 0 6 6 6M 0 0 0

4 2 4 5R 7T 5R 4 0 2 1 0

Left Hand Technique:

Download FREE MUSIC at www.peggycan.com

Use the suggested fingerings to achieve smoothness.

Right Hand Technique:

Use the pick to strum across all strings where indicated, and to pick individual strings as indicated. This technique is called "Cross-picking".

Jeannette Isabella

French Arr. Peggy Carter

♩ = 80

MD

DAA

2 3 2 1

4

7 3 3 2 3 4 5 6 5

7

7 3 3 2 3 4 5 4 3

10

5 4 3 3 2

13

3

Bring A Torch, Jeanette Isabella 2

Looking for ensemble arrangements? “**Christmas Joy**” includes 6 arrangements with parts for MD, HD, flute, violin, harp, guitar and autoharp.

“**Dulcimer Christmas**” contains 20 tunes arranged for HD or other melody instrument with tab for Mt. dulcimer and chords for guitar or autoharp.

Visit www.peggycartermusic.com and click on the BOOKS link to see the index.

Jingle Bells

Arr. Peggy Carter

Mt. Dulcimer

G G G C C D7

0 5 4 3 | 0 0 0 5 4 3 | 1 | 1 0 0 M 3 | 1 0

7 D7 G G G G C

0 5 4 3 | 0 0 0 5 4 3 | 1

1 0 M 3 | 1 0

20 G C G

5 | M 5 5 5 5 | 5 5 5 | 5 5 5

27 G G C G D7

5 7 3 4 | 5 | 5 5 5 5 | 5 4 4 4 | M 6 6 5 M 3 | I 3

Joy To The World

♩ = 60

Arr. Peggy Carter

Joy To The World

21 D D A7 D

dad He rules the

He rules the

25 D D G

dad world in tru the

world in t the

29 A7 D

dad na - - - tior the glo - ries -

na - - - tic the glo - ries -

33 D D D

dad of - His right - eous - ness. - And won - ders of his -

of - His right - eous - ness. - And won - ders of his -

Joy To The World

3

37

D A7 A7 D

love, and - won - ders of His - love, and - won-ders, and

dad

love, and - won - ders of His - love, and - won-ders, and

44

D A7 D

love, and - won - ders of His - love, and - won-ders, and

dad

love, and - won - ders of His - love, and - won-ders, and

Have you seen “Dulcimer Christmas”, a book of arrangements for MD and HD duos or solos. Many tunes that aren’t included in “Sounds Of Christmas” can be found there.

Little Lamb

Unknown
Arr. Peggy Carter

Mary's Boy Child

Unknown

Masters In This Hall

Use a long-short (galloping) strum, across all strings.

French Carol 1860

$\text{♩} = 110$

Em Em B7 Em

Mas ters in this hall, Hear ye news to dy.

DAD capo fret

5 Em Em B7 Em

Brought

9 Em E

No we clear! Help en

13 B7 Em

folk on earth, Born Is God's Son so dear.

Night Ends

Nancy Lea Shorb

dm C dm

Hey ho win ter's cool Snow lay on the ground.

DAC

3 dm

Sun light fades.

5 dm C F

Man take heart! Christ

7 dm C F dm

No more dark! Christ our fears

Ode To Joy

Beethoven

$\text{♩} = 104$ D A D A

DAA chords
DAD

5 D A D

9 A D A D

13 D A D

Find many more arrangements in a variety of tunings at www.peggycarter.com

Personent Hodie (Shout For Joy)

♩ = 100

German, 1360

1

Per so nent, Ho di e, Vo ces pu er u lae
Sing a loud on this day! Cild ren all raise the lay.

DAD
0 0 0 0 0 0 0 0 0 0 0 0
0 0 4 3 3 4 4 4 7 5 6 4

If no 1+ fret, substitute "0"

5

Lau dan tes ju cun de Qui no bis est na tus,
Cheer ful ly we and they hast en to a dore thee.

0 0 0 0 0 0 8 7 8 6 0 0
3 4 6 3 4 1+ 0 0 0 0 0 0

9

Sum mo De us ex vir vir, Et de vir
Christ mas ti nae, all, Join we all,

0 0 0 7 0
1 1+ 3 4

14

4 4 1 1 5 1 1 0 0

Shao Bao Bao

Based on a Traditional Chinese Melody
Arranged by Peggy Carter

Mountain Dulcimer

DAC

5

9

13

17

21

© 2002 Peggy Carter

Silent Night

Dulcimer

DAD

Si lent night, Ho ly night.

5 All is calm. All is bright.

9 Round you vir gin, Moth er and child.

13 Ho ly in fant son of Ma ry and Jo seph.

17 Sleep in Hea venly peace.

D D D D

4 4 5 4 2 2 2 2 4 4 5 4 2 2 2 2

5 A7 A7 D D

8 8 8 4 4 4 7 7 7 5 5 4 4

6 6 6 6 6 6 7 7 7 4 4 5 4

9 G G D D

6 6 5 5 6 6 6 5 5 4 4 5 4

13 G G D

6 6 5 6 6 6 7 7

17 A7

7 7 9 9 7

5 5 2 4 4 3 1 0

Sing We Now of Christmas

Arr. Peggy Carter

♩ = 100
dm A7 dm

DAC

1 5 6 4 5 3 4 4 5 3 2 1

5 dm A7 dm A7

3 2 1 2 0 2

9 dm

Star Of Hope

Peggy Carter

D bm em A

There's a

DAD

0 0 0 2 2 2 1 1 1 1 1 1

0 0 0 1 2 1 1 1 0 1

2 2 0 0 1 0 1 1 4 4 3

5 D bm em A

star in the sky, shining down where we lie, All who
star up a bove, Shining down full of love; Bringing

0 0 2 2 1 1 1 1 1 1 0 1

0 0 1 2 0 1 5 4 3 1 2 3 1 1 0 6+ 5

2 1 2 0 1 5 4 3 1 2 3 1 0 6+ 5

9 F#m bm em A

see wonder why hearts are joy ful to night From the
prom is es of peace and hope for the light.

2 2 2 2 2 0 3 3 4 4 0 0

2 2 2 2 1 1 0 3 3 4 4 0 0

4 3 4 2 7 6+ 5 6+ 7 6+ 4 3

13 A bm F#m G

light. Star of glad ness, re lease from des

2. 4 4 4 4 5 5 5 4 4 0 3 3 3 3

2. 4 4 4 4 5 5 5 4 4 0 3 3 3 3

6+ 6+ 6+ 6+ 7 7 6+ 4 2 5 4 5

17 D bm A E7

pair; Hap py sing ing and joy ev ry

0 0 0 0 5 5 5 4 4 4 5 5 6+ 5 4 5 6+

21 A7 D bm em

where. O how bright ly it shines; Bring ing hope to man

4 4 0 0 0 0 0 0 2 2 2 2 1 1 1 1

4 4 0 0 0 0 0 0 1 1 1 1 3 2 3

25 A D A D

kind. Star of Hope, Star of Peace, Star of Love.

1 0 1 1 0 0 0 0 1 1 1 1 0 0 0 0

1 0 1 1 0 0 0 0 1 1 1 1 0 0 0 0

The King Shall Come

Substitute "0" for the 1 1/2 if necessary.

Trad. Arr. Peggy Carter

Dulcimer

DAD

em em bm em C B em

5 em D em D bm em D em

The King Shall Come

Carter

Dulcimer

DAC

dm dm

There Was A Little Baby

Christmas Spiritual

Traditional
Arr. Peggy Carter

$\text{♩} = 90$

D **D**

There was a lit-tle ba-by, O my Lord, There
They laid Him in a man-ger, They
They named the ba-by Je-sus. They

DAD

D **A** **D** **D**

was a lit-tle ba-by, O my Lord. There was a lit-tle ba-by,
laid Him in a manger, They laid Him in a manger,
named the ba-by Je-sus. They named the ba-by Je-sus.

D **G** **D** **A7** **D**

O my Lord, Way down in Beth-le-hem.

Ukrainian Bell Song

Carol Of The Bells

Ukrainian Trad.
Arr. by Peggy Carter

Dm Dm Gm Dm Gm Dm A Dm

3/4

9 Dm Dm Dm Dm

Peggy Carter

9

13 Dm Dm Dm

Peggy Carter

13

17 Dm

Peggy Carter

17

Ukrainian Bell Song

2
21

21

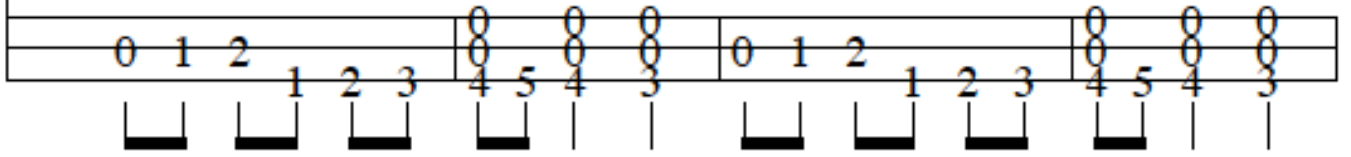

25

25

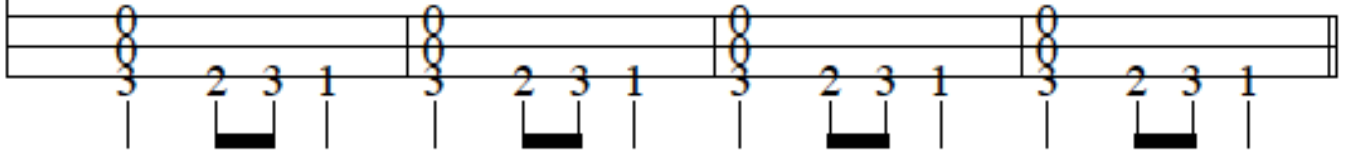

29

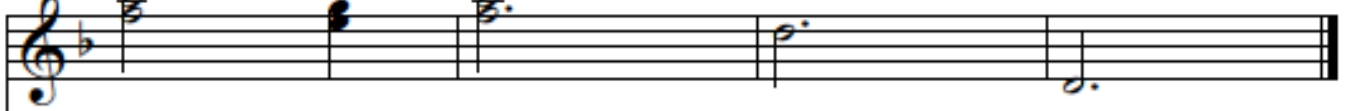

29

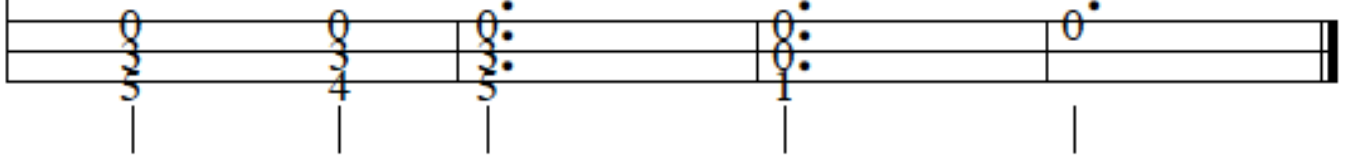

We 3 Kings

[Composer]

em B em

capo 1st fret

We 3 Kings of Orient are.

5 4 3 0 2 3 2 0

5 em B em

Bear ing gifts we tra verse a far.

5 4 3 0 2 3 2 0

9 em D G G

Field and foun tain moor

3 3 4 4 5

13 am em

Fol low ing w

4 4 5

18

Star or

3 3 3

We 3 Kings 2

22 G G C G

Star of royal beauty bright.

26 G D G C G D G

West ward lead ing still pro ceed

30 G G C

Guide us to

The Wexford Carol

Irish - from Co. Wexford

Chords in DAD

MD: D, G, B, C

DGC: 1, 4, 2, 4, 1, 3, 2, 4, 3, 4, 2, 4, 2, 4

MD: D, G, B, C

DGC: 1, 4, 0, 4, 0, 4, 0, 4, 0, 4, 0, 4, 0, 4

MD: D, G, B, C

DGC: 1, 4, 0, 4, 0, 4, 0, 4, 0, 4, 0, 4, 0, 4

MD: D, G, B, C

DGC: 1, 4, 0, 4, 0, 4, 0, 4, 0, 4, 0, 4, 0, 4

17 gm7³ B^b₃⁰ gm³₅ dm⁰₀

17

0 0 0 0 0 0 0 0 0 0 0 0

4 10 8 7 5 6 7 6 8 7 6 5 4 4 1 2 3 4 3 1

21 G⁰₃ em¹₁ G⁰₃ am⁴₄ G³₃ G³₅

21

0 0 6+ 0 0 3 0 4

4 4 4 0 2 0 4

25 G¹₃ dm

25

0 0 2 2 1 1 1 1

4 4 4 3 3 3 3 3

29 am¹₁ G³₃

29

1 1 0 1 1 0 1 0

0 0 1 1 1 1 1 1

33 D⁰₂ D⁰₄ D⁴₇

33

0 0 4 4 0 0 1 0

1 1 4 4 1 1 0 0

1 1 5 5 1 1 1 1

37

37

41

41

45

45

What Child Is This?

Arr. Peggy Carter

$\text{♩} = 70$ em em D D

capo 1st fret

DAD

5 em em bm em

9 em em D

13 em B

17 G G

What Child Is This? 2

21

25

29

Christmas is celebrated everywhere in the entire Christian world, and all the nations of five continents have contributed their unique and colorful traditions to the modern Christmas season. However they originated, all of our Christmas customs have come to us from faraway places and have been kept alive by our ancestors who were determined to preserve some of the traditions and the old ways. Music gathered from every corner of the world has become part of our American Christmas filling us with a deep sense of reverence, joy and just plain fun. "What Child Is This?" is set to a 16th century English melody, "Greensleeves" and reverently reminds us of the reason we celebrate Christmas.

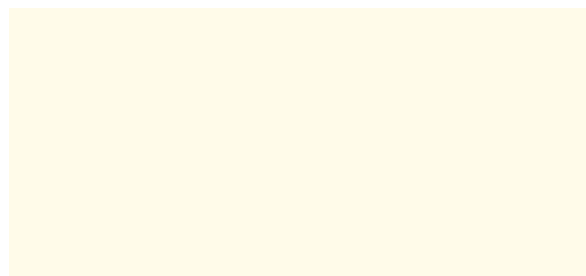

What Child Is This?

Arr. Peggy Carter

$\text{♩} = 70$

dm C am

DAC

5 dm dm A

9 dm dm

13 dm

17 F F C am

21

25 F F

29 dm A dm

The DAC tuning is useful for tunes written in the NATURAL minor, or the HARMONIC minor keys.

The natural minor is arranged: X - 1 - 1/2 - 1 - 1 - 1/2 - 1 - 1

The harmonic minor has a RAISED 7th step, which arranges it:
X - 1 - 1/2 - 1 - 1 - 1/2 - 1 1/2 - /12